

BRENTANO™

# EVY COLLECTION

TEXTILES + WALLCOVERINGS





Introducing Evy, the perfect companion when you need to relax and recharge. With a name of Hebrew origin meaning “life” or “to breathe,” Evy captures the essence of Brentano’s Spring 2025 collection.

Where Beautiful Species captured attention with vibrant, expressive designs, Evy offers a moment of serenity, with textures that speak volumes through their subtlety and refinement. Designed for those seeking a perfect balance between elegance and performance, Evy is a collection that invites you to breathe life into your interiors, while providing the durability and high-quality craftsmanship that Brentano is known for.

Evy’s textures are rich and varied, showcasing a harmonious mix of softness and depth that offers dynamic appeal without overwhelming the senses. Whether you’re seeking a refined backdrop for a luxurious space or a quiet complement to bold accents, Evy is the versatile choice.



## BRENTANO EVY COLLECTION

PLEASE COMPLETE THE FORM BELOW FOR SAMPLING.

Thank you for your interest in Brentano. To order samples, please select the box below the colorway swatch on the pages that follow. If selected, the box will have a check mark. Once your selections are complete, forward the digital PDF file to your respective Sales Rep or the Brentano Samples Department for processing at [samples@brentanofabrics.com](mailto:samples@brentanofabrics.com). Samples will be shipped within 2 business days, ground. Should need samples sooner, please indicate below.

<input type="text"/>	<input type="text"/>
----------------------	----------------------

NAME

ACCOUNT NUMBER

<input type="text"/>	<input type="text"/>
----------------------	----------------------

COMPANY NAME

EMAIL

ADDRESS

<input type="text"/>	<input type="text"/>	<input type="text"/>
----------------------	----------------------	----------------------

CITY

STATE

ZIP CODE

<input type="text"/>	<input type="text"/>
----------------------	----------------------

BRENTANO REP

DATE

FEDEX OR UPS ACCOUNT# (IF EXPEDITED SHIPPING IS NEEDED)

NOTES



## 6825 ALDRIN

INK SAFE™

Aldrin is a tribute to Buzz Aldrin's historic moonwalk, capturing the serene beauty of the Sea of Tranquility. With 10 classy colorways including Linen and Oxford Navy, Aldrin is part of Brentano's collection of sophisticated color neutrals, featuring the studio's unique "pastel autumn" palette. This two-toned faux leather offers a luxurious, leather-like feel thanks to advanced technology, with a smooth, supple hand that stretches like the real thing. Ink Safe™ and bleach cleanable, Aldrin boasts an impressive 100,000 Double Rubs (Wyzenbeek, Cotton Duck) for durability. Ideal for high-use areas like dining chairs, Aldrin combines style with practicality, making it a perfect choice for chic, easy-to-maintain interiors.

Contents:

100% Polyurethane Face; Overall: 52% Polyurethane, 48% Polyester



6825-01  
Milk and Honey



6825-02  
French Travertine



6825-03  
Linen



6825-04  
Pie Crust



6825-05  
Rum Cake



6825-06  
Desert Mauve



6825-07  
Scotch Thistle

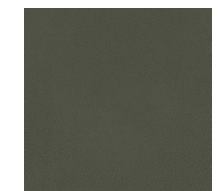

6825-08  
Rubber Tree



6825-09  
Oxford Navy

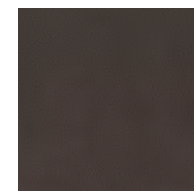

6825-10  
Wine Truffle



## 6512 APRICITY

PERFORMANCE

Like the warmth of the sun in the dead of winter, Apricity brings a soothing, joyful touch to any space. This supple chenille fabric lives up to its name, enveloping you in comfort with its soft texture and stunning lustrous flecks that catch the light like sunbeams filtering through forest trees. The unique play between lush and matte yarns creates a rich, multi-dimensional look, offering both softness and sophistication. Whether it's a cozy lounge chair, an elegant hotel lobby, or a stylish contract space, the vibrant hues and subtle shine create a dynamic yet calming atmosphere. Apricity also boasts bleach cleanability and an impressive abrasion resistance of 100,000 Double Rubs (Wyzenbeek, Cotton Duck), making it an excellent choice for high-traffic areas in contract, hospitality, and residential interiors. For additional stain resistance, a PFAS-Free Stain Repellent can be applied to cut yardage.

Contents: 82% Polyester, 18% Polypropylene



6512-01  
Cabbage White



6512-02  
Toasted Coconut



6512-03  
Orange Scone

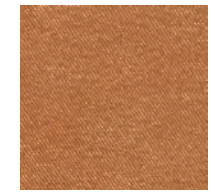

6512-04  
Roasted Carrot

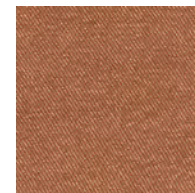

6512-05  
Sedona

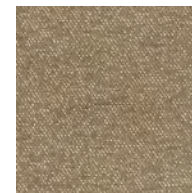

6512-06  
Porch Swing



6512-07  
Aerophyte



6512-08  
Halcyon Hosta

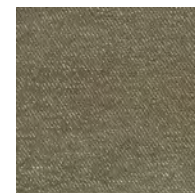

6512-09  
Crocodile



6512-10  
Blue Quartz



6512-11  
Mountain Hydrangea

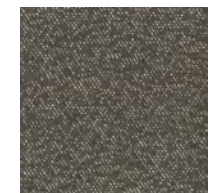

6512-12  
Caviar



## V114 CATALONIA

ECO-FRIENDLY, PVC-FREE, WALLCOVERING

Surround yourself in the serene beauty of Catalonia, an eco-conscious PVC-Free Type-II wallcovering that brings the calming essence of nature into your home. Inspired by the breathtaking landscapes of northeastern Spain known for cork production, Catalonia mirrors the intricate textures of cork and birch bark, creating a visual and tactile experience that's as soothing as it is striking. The design evokes a delicate dance between warm and cool tones, gracefully transitioning across the surface like the subtle colors of a peaceful forest. From a distance, Catalonia offers a matte, soft-spoken elegance, but as you get closer, the true magic unfolds—each ridge and detail mimics the natural depth and richness of real birch bark, bringing a touch of organic wonder to your walls. Available in 8, bleach cleanable colorways, including the placid Celestite and the earthy, noble tones of Black Birch, Catalonia offers a timeless, tranquil vibe perfect for spaces that need a touch of quiet luxury.

### Contents:

100% Olefin Comp. Face; Overall: 85% Olefin Comp., 14% Polyester, 1% Cotton (20% Post-Industrial Recycled Content)

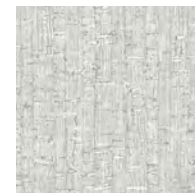

V114-01  
Aspen Tree

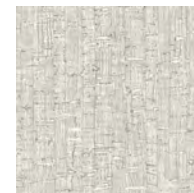

V114-02  
Wedding Cookie



V114-03  
Song Sparrow

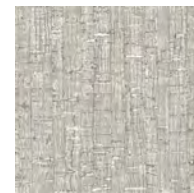

V114-04  
Celestite

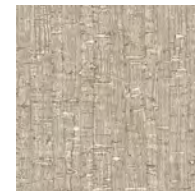

V114-05  
Spanish Moss

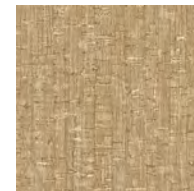

V114-06  
Honey Granola

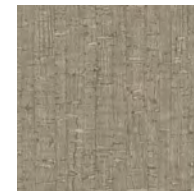

V114-07  
Black Birch

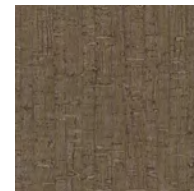

V114-08  
Charwood



## 2353 CATNAP

ECO-FRIENDLY

Snuggle up with Catnap, a fabric that's as soft and cozy as it is durable. This luxurious boucle fabric combines the best of both worlds: exceptional comfort and long-lasting resilience. With an impressive abrasion resistance of 70,000 Double Rubs (Wyzenbeek, Cotton Duck) and bleach cleanability it's perfect for high-performance design applications without compromising on style. The playful mingling of hues makes it perfect for adding personality to your furniture. Whether on a decorative ottoman or as an accent on your favorite armchair, Catnap effortlessly enhances the inviting, calm atmosphere of your room. For additional stain resistance, a PFAS-Free Stain Repellent can be applied to cut yardage.

Contents:

61% Acrylic, 36% Post-Consumer Recycled Polypropylene,  
3% Polyester

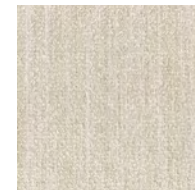

2353-01  
Georgian  
Crystal



2353-02  
Wolfhound



2353-03  
Lion Cub



2353-04  
Little Owl



2353-05  
Grey Kingbird



2353-06  
Shrimp Scampi



2353-07  
Wakame

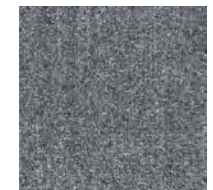

2353-08  
Blue Whale

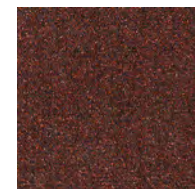

2353-09  
Beetroot



## 5014 DAINTREE

Join the party in our botanical-filled fabric jungle we like to call Daintree, named after Australia's largest stretch of tropical rainforest. This punchy fabric is a colorful cocktail of print and woven motifs, served up in four attractive colorways. Think of Daintree as a velvet chameleon, subtly changing its hues to create a playful dance of colors across its design. Daintree isn't just a feast for the eyes, it's also resilient boasting an impressive abrasion resistance of 100,000 Double Rubs (Wyzenbeek, Cotton Duck). Try the Jungle Canopy colorway for a splash of vibrant greens and blues, or go bold and dramatic with Coral Bells, perfect for dynamic dining spaces. No matter the selection, this large-scale repeat is certain to delight.

Contents:

Pile: 100% Viscose; Overall: 76% Polyester, 24% Viscose

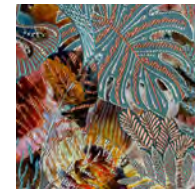

5014-01  
Coral Bells



5014-02  
Blue Flax

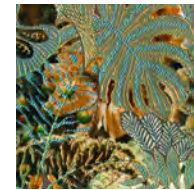

5014-03  
Jungle Canopy

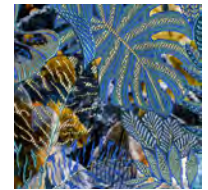

5014-04  
Aquarium





## 4245 HUSH

ECO-FRIENDLY, INDOOR/OUTDOOR, INK SAFE™

Hush is a showstopper that deserves to be shouted about! Don't let the soft, quiet name fool you; this stunning silicone is all about bold beauty and undeniable presence. Hush combines the visual texture of woven fabric with a luxurious, supple hand of silicone, creating a two-toned wonder that feels as good as it looks.

Contents: 100% Silicone Face; Overall: 60% Polyester, 40% Silicone

			
<input type="checkbox"/> 4245-01 Dall Sheep	<input type="checkbox"/> 4245-02 Toasted Coconut	<input type="checkbox"/> 4245-03 Honey Blonde	<input type="checkbox"/> 4245-04 Montana Bighorn
			
<input type="checkbox"/> 4245-05 Linen	<input type="checkbox"/> 4245-06 Lichen Bark	<input type="checkbox"/> 4245-07 Lioness	<input type="checkbox"/> 4245-08 Tawny Rose
			
<input type="checkbox"/> 4245-09 Honey Sriracha	<input type="checkbox"/> 4245-10 Burnt Orange	<input type="checkbox"/> 4245-11 Oregano	<input type="checkbox"/> 4245-12 Halcyon Hosta
			
<input type="checkbox"/> 4245-13 Night Pier	<input type="checkbox"/> 4245-14 Deep Sea	<input type="checkbox"/> 4245-15 Pinecone	



## 7571 LENIS

ECO-FRIENDLY, PERFORMANCE

Lenis is a sophisticated and luxurious fabric that exudes elegance. Whether you're designing for a chic hotel lobby, an upscale restaurant, or a luxurious residential interior, Lenis provides both aesthetic beauty and practical functionality for drapery and upholstery needs. Crafted from 50% PC Recycled FR Polyester and 50% FR Polyester, this fabric brings a rich, velvety sheen to any design project while also being an eco-friendly selection. The name "Lenis" is derived from the Latin word meaning "smooth," "calm," and "gentle," perfectly reflecting the fabric's soft, serene texture and subtle opulence and sheen. Lenis also meets rigorous safety standards, including passing Cal 117, NFPA 701, and IMO 2010 FTP Code Part 7 Drapery and Part 8 Upholstery, ensuring it is suitable for use in contract, residential, and hospitality spaces.

Contents: Pile: 50% PC Recycled FR Polyester, 50% FR Polyester;  
Overall: 53% PC Recycled FR Polyester, 47% Polyester



7571-01  
IbeX

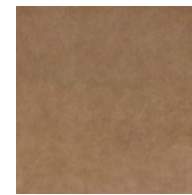

7571-02  
Kitten Nose



7571-03  
Oak

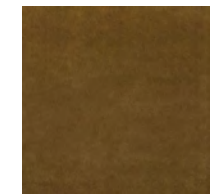

7571-04  
Golden Eagle

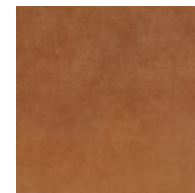

7571-05  
Roasted Carrot

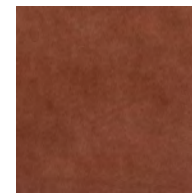

7571-06  
Sedona



7571-07  
Winter Dusk

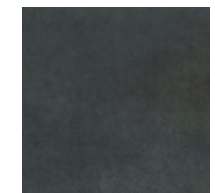

7571-08  
Beryl

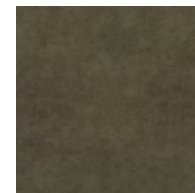

7571-09  
Rubber Tree

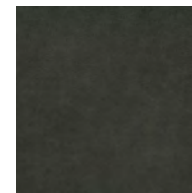

7571-10  
Noble  
Nightingale

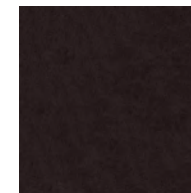

7571-11  
Black Bean



## V115 MONTADO

PVC-FREE, WALLCOVERING

Transform your space with the stunning allure of Montado, a PVC-Free bleach cleanable Type-II wallcovering that brings a splash of glamour to any room. Inspired by the breathtaking cork forests of Portugal's Montado region—home to nearly half the world's cork production—this wallcovering is a tribute to natural beauty, reimagined in bold, artistic design. With its intricate blend of cork and shimmering Mylar flecks, Montado captures light and attention in the most unexpected, dazzling ways. Available in eight striking colorways like vibrant olive and gold, Montado offers the perfect tone for every taste and application. Whether you're dressing up a cozy kitchenette with quiet sophistication or making a jaw-dropping statement in high-traffic corridors, Montado is the ultimate way to add flair, warmth, and rich texture to your space.

Contents: 96% Olefin Comp., 4% Metalized Polyester Face;  
Overall: 67% Olefin Comp., 19% Polyester, 11% Cotton,  
3% Metalized Polyester



V115-01  
White Poplar

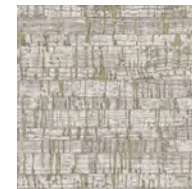

V115-02  
Nougat



V115-03  
Pangolin



V115-04  
Cherry Wood



V115-05  
Grey Gibbon

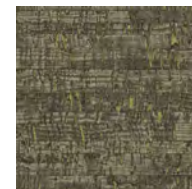

V115-06  
Roscoelite

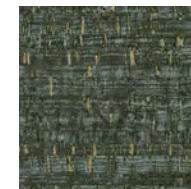

V115-07  
Cathedral Cove

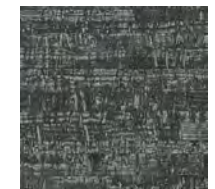

V115-08  
Deep Dive



## 9660 PAPPUS

INDOOR/OUTDOOR

Pappus is an exquisite and versatile fabric inspired by the delicate fluff and tufts of a dandelion, bringing both softness and dynamic texture to your design space. This indoor/outdoor fabric strikes the perfect balance between relaxed elegance and sophisticated charm, with six colorways making it ideal for a variety of residential and contract interiors. Crafted using a unique boucle technique, Pappus features a richly textured surface that offers an abundance of dimension and visual depth. The fabric's two-toned colorways, including Beige Lop and Golden Jackal, enhance the natural beauty of the weave and provide contrast, giving your space a timeless and classic sophistication. Designed with durability in mind, Pappus has an abrasion resistance of 50,000 Double Rubs (Wyzenbeek, Wire Screen), bleach cleanability and bacterial resistance, making it suitable for high-traffic areas and everyday use.

Contents: 74% Solution-Dyed Acrylic, 24% Solution-Dyed Polypropylene, 2% Polyester



9660-01  
Ragdoll



9660-02  
Mourning Dove



9660-03  
Beige Lop



9660-04  
Golden Jackal



9660-05  
Hedgehog



9660-06  
Navy Ship



## 1225 SHILOH

INDOOR/OUTDOOR, WHEELMARK CERTIFIED

Bleach cleanable, bacterial resistant, IMO Wheelmark Certified, and an abrasion resistance of 80,000 Double Rubs (Wyzenbeek, Wire Screen) are just a few of the standout qualities of indoor/outdoor Shiloh. Hebrew for tranquil abundance, Shiloh plays off its namesake with pops of color created in contrasting tones throughout its speckled design. An agreeable texture, Shiloh easily coordinates with both patterns and textures alike for seamless use in design spaces. Poolside cabanas and rooftop patios are equally at home with Shiloh's 8 muted neutrals including Spiced Rum and Edinburgh, that feature a soft hand and contrasting colors for added interest. Easily pair with the simple herringbone pattern of Whisper for added layers of dimension in soft, textural design spaces.

Contents: 100% Solution-Dyed FR Polypropylene



1225-01  
Prairie Lizard



1225-02  
Wolfhound



1225-03  
Acorn



1225-04  
Edinburgh



1225-05  
Rocky Tide



1225-06  
Spiced Rum



1225-07  
Chimichurri



1225-08  
Blue Whale



## 1242 WHISPER

INDOOR/OUTDOOR

Experience the luxury of the outdoors like never before with our incredibly plush, outdoor chenille, aptly named Whisper. It's not just a fabric, it's a statement with its classic herringbone design that beautifully mimics the ebbs and flows of a conversation. Available in 6 soft neutrals, Whisper has an abrasion resistance of 90,000 Double Rubs (Wyzenbeek, Wire Screen). It is the perfect choice for both inside and outside spaces. Imagine Lakeside living getting a boost of style and comfort with Whisper. It's like bringing the coziness of home to the great outdoors! Whether you're cuddling in a garden gazebo or gazing at the twinkling lakeshore lights, Whisper brings the essence of timeless design right to you. Fall in love with Whisper, where comfort meets style in the most exciting way.

Contents: 60% Polyester, 40% Solution-Dyed FR Polypropylene

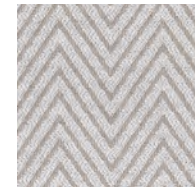

1242-01  
Alpine Cloud

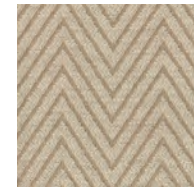

1242-02  
Maple Candy

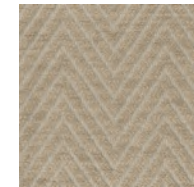

1242-03  
Lion Cub

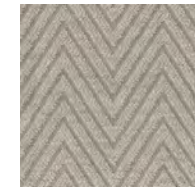

1242-04  
Coyote

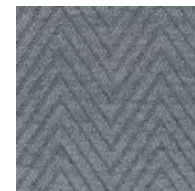

1242-05  
Blue Suede  
Shoes

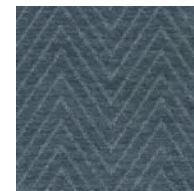

1242-06  
Undertow



## 1216 YORI

INDOOR/OUTDOOR, IMO WHEELMARK CERTIFIED

Meet Yori, a name that signifies reliability in Japanese and stands true to its name with its consistent and steadfast horizontal banding. The melody of Yori comes alive with slight textural changes in 8 engaging colorways including Genet and Wakame. But it's not just about looks, Yori is robust, boasting an abrasion resistance of 100,000 Double Rubs (Wyzenbeek, Wire Screen), bleach cleanability, bacterial resistance and is IMO Wheelmark certified. For an added dash of creativity, Yori can be railroaded for a vertical stripe on outdoor lounges, accent pillows, or tailored headboards.

Contents: 100% Solution-Dyed FR Polypropylene



1216-01  
Caramel  
Cheesecake



1216-02  
Genet



1216-03  
Cream Courser



1216-04  
Aerophyte



1216-05  
Mandrill

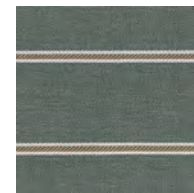

1216-06  
Rock Pool

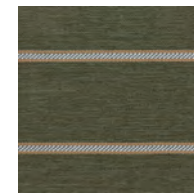

1216-07  
Wakame

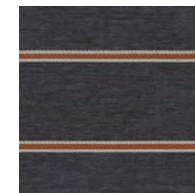

1216-08  
Crowned  
Pigeon

# 2025 SPRING EVY COLLECTION

## ORDER INFORMATION

<input type="text"/>	<input type="text"/>	
<small>NAME</small>	<small>ACCOUNT NUMBER</small>	
<input type="text"/>	<input type="text"/>	
<small>COMPANY NAME</small>	<small>EMAIL</small>	
<input type="text"/>		
<small>ADDRESS</small>		
<input type="text"/>	<input type="text"/>	<input type="text"/>
<small>CITY</small>	<small>STATE</small>	<small>ZIP CODE</small>
<input type="text"/>	<input type="text"/>	
<small>BRENTANO REP</small>	<small>DATE</small>	
<input type="text"/>		
<small>FEDEX OR UPS ACCOUNT# (IF EXPEDITED SHIPPING IS NEEDED)</small>		
<input type="text"/>		
<small>NOTES</small>		

## 6825 ALDRIN

- 6825-01 Aldrin - Milk and Honey
- 6825-02 Aldrin - French Travertine
- 6825-03 Aldrin - Linen
- 6825-04 Aldrin - Pie Crust
- 6825-05 Aldrin - Rum Cake
- 6825-06 Aldrin - Desert Mauve
- 6825-07 Aldrin - Scotch Thistle
- 6825-08 Aldrin - Rubber Tree
- 6825-09 Aldrin - Oxford Navy
- 6825-10 Aldrin - Wine Truffle

## 6512 APRICITY

- 6512-01 Apricity - Cabbage White
- 6512-02 Apricity - Coconut 6512-03
- Apricity - Orange Scone 6512-04
- Apricity - Roasted Carrot 6512-05
- Apricity - Sedona
- 6512-06 Apricity - Porch Swing
- 6512-07 Apricity - Aerophyte
- 6512-08 Apricity - Halcyon Hosta
- 6512-09 Apricity - Crocodile
- 6512-10 Apricity - Blue Quartz
- 6512-11 Apricity - Mountain Hydrangea
- 6512-12 Apricity - Caviar

## V114 CATALONIA

- V114-01 Catalonia - Aspen Tree
- V114-02 Catalonia - Wedding Cookie
- V114-03 Catalonia - Song Sparrow
- V114-04 Catalonia - Celestite
- V114-05 Catalonia - Spanish Moss
- V114-06 Catalonia - Honey Granola
- V114-07 Catalonia - Black Birch
- V114-08 Catalonia - Charwood

## 2353 CATNAP

- 2353-01 Catnap - Georgian Crystal
- 2353-02 Catnap - Wolfhound
- 2353-03 Catnap - Lion Cub
- 2353-04 Catnap - Little Owl
- 2353-05 Catnap - Grey Kingbird
- 2353-06 Catnap - Shrimp Scampi
- 2353-07 Catnap - Wakame
- 2353-08 Catnap - Blue Whale
- 2353-09 Catnap - Beetroot

## 5014 DAINTREE

- 5014-01 Daintree - Coral Bells
- 5014-02 Daintree - Blue Flax
- 5014-03 Daintree - Jungle Canopy
- 5014-04 Daintree - Aquarium

## 4245 HUSH

- 4245-01 Hush - Dall Sheep
- 4245-02 Hush - Toasted Coconut
- 4245-03 Hush - Honey Blonde
- 4245-04 Hush - Montana Bighorn
- 4245-05 Hush - Linen
- 4245-06 Hush - Lichen Bark
- 4245-07 Hush - Lioness
- 4245-08 Hush - Tawny Rose
- 4245-09 Hush - Honey Sriracha
- 4245-10 Hush - Burnt Orange

## 4245 HUSH - CONTINUED

- 4245-11 Hush - Oregano
- 4245-12 Hush - Halcyon Hosta
- 4245-13 Hush - Night Pier
- 4245-14 Hush - Deep Sea
- 4245-15 Hush - Pinecone

## 7571 LENIS

- 7571-01 Lenis - Ibex
- 7571-02 Lenis - Kitten Nose
- 7571-03 Lenis - Oak
- 7571-04 Lenis - Golden Eagle
- 7571-05 Lenis - Roasted Carrot
- 7571-06 Lenis - Sedona
- 7571-07 Lenis - Winter Dusk
- 7571-08 Lenis - Beryl
- 7571-09 Lenis - Rubber Tree
- 7571-10 Lenis - Noble Nightingale
- 7571-11 Lenis - Black Bean

## V115 MONTADO

- V115-01 Montado - White Poplar
- V115-02 Montado - Nougat
- V115-03 Montado - Pangolin
- V115-04 Montado - Cherry Wood
- V115-05 Montado - Grey Gibbon
- V115-06 Montado - Roscoelite
- V115-07 Montado - Cathedral Cove
- V115-08 Montado - Deep Dive

## 9660 PAPPUS

- 9660-01 Pappus - Ragdoll
- 9660-02 Pappus - Mourning Dove
- 9660-03 Pappus- Beige Lop
- 9660-04 Pappus - Golden Jackal
- 9660-05 Pappus - Hedgehog
- 9660-06 Pappus - Navy Ship

## 1225 SHILOH

- 1225-01 Shiloh - Prairie Lizard
- 1225-02 Shiloh - Wolfhound
- 1225-03 Shiloh - Acorn
- 1225-04 Shiloh - Edinburgh
- 1225-05 Shiloh - Rocky Tide
- 1225-06 Shiloh - Spiced Rum
- 1225-07 Shiloh - Chimichurri
- 1225-08 Shiloh - Blue Whale

## 1242 WHISPER

- 1242-01 Whisper - Alpine Cloud
- 1242-02 Whisper - Maple Candy
- 1242-03 Whisper - Lion Cub
- 1242-04 Whisper - Coyote
- 1242-05 Whisper - Blue Suede Shoes
- 1242-06 Whisper - Undertow

## 1216 YORI

- 1216-01 Yori - Caramel Cheesecake
- 1216-02 Yori - Genet
- 1216-03 Yori - Cream Courser
- 1216-04 Yori - Aerophyte
- 1216-05 Yori - Mandrill
- 1216-06 Yori - Rock Pool
- 1216-07 Yori - Wakame
- 1216-08 Yori - Crowned Pigeon